

FILED  
GREENVILLE CO. S. C.

SEP 28 2 27 PM 1967

OLLIE FARNSWORTH  
R. M. O.

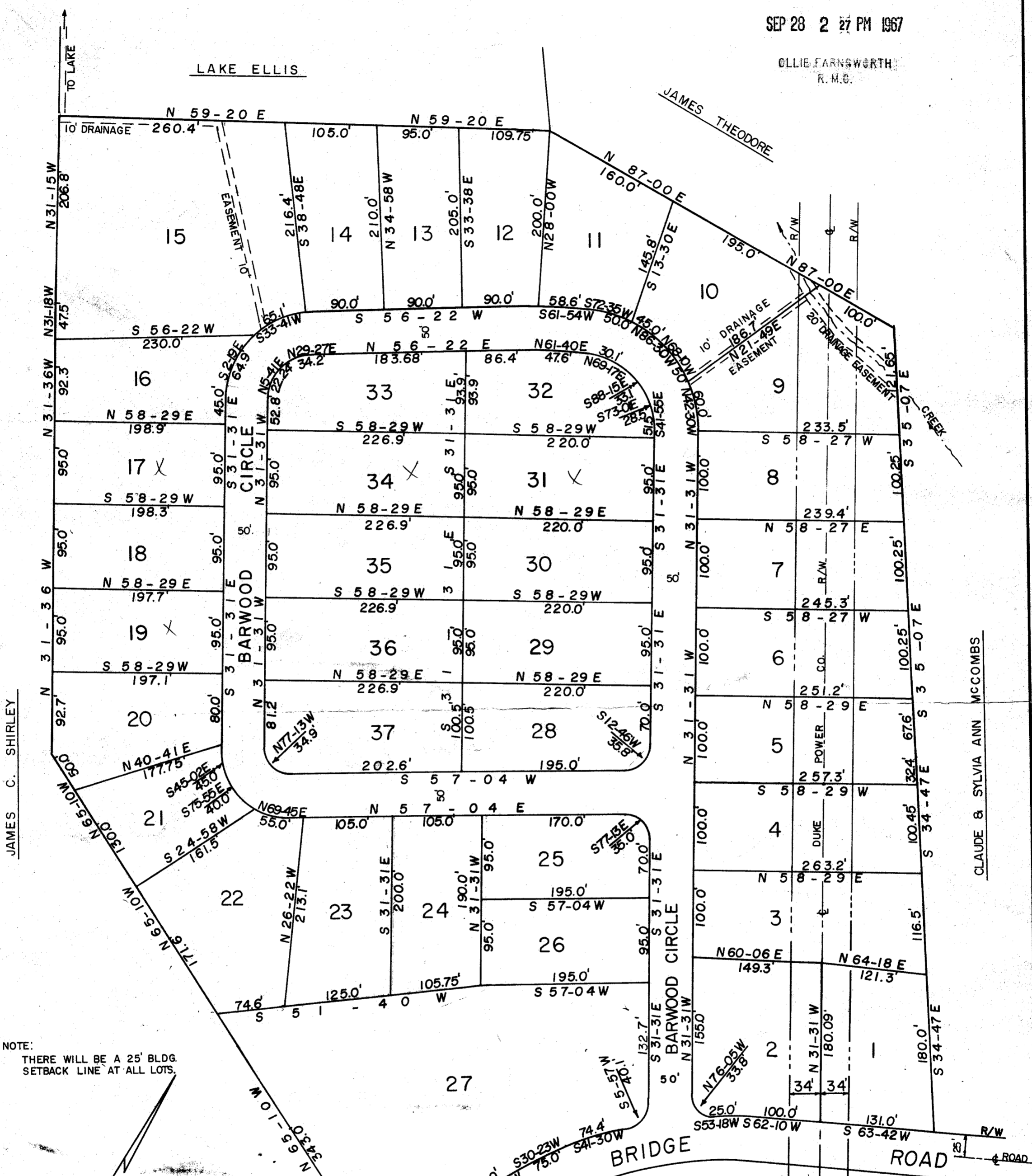

NOTE:  
THERE WILL BE A 25' BLDG.  
SETBACK LINE AT ALL LOTS.

APPROVED BY PLANNING & ZONING COMM. 9-5-67

**FINAL PLAN APPROVED**

GREENVILLE CITY PLANNING & ZONING COMMISSION

DATE 9/27/67 BY J. E. Bates  
SECRETARY OF COMMISSION

**BARWOOD**  
NEAR GREENVILLE, S. C.  
SCALE 1" = 100' AUG. 28, 1967

THIS IS TO CERTIFY THAT I AM THE OWNER  
OF THIS PROPERTY AND APPROVE OF THE  
SUBDIVISION AS SHOWN HEREON.

W. M. Leche

I CERTIFY THAT THE ABOVE SURVEY  
IS CORRECT.

Rowland G. Groulx  
REG. ENGR. NO. 962

PIEDMONT ENGINEERS & ARCHITECTS  
GREENVILLE, SOUTH CAROLINA

000 - 33 - See 1.50

# 9366 Filed This 28 day of Sept, 1967  
And Recorded in Vol. 400 Page 33 at 2:27 P.M.  
OLLIE FARNSWORTH  
Register Messrs Conveyance Greenville County, S. C.